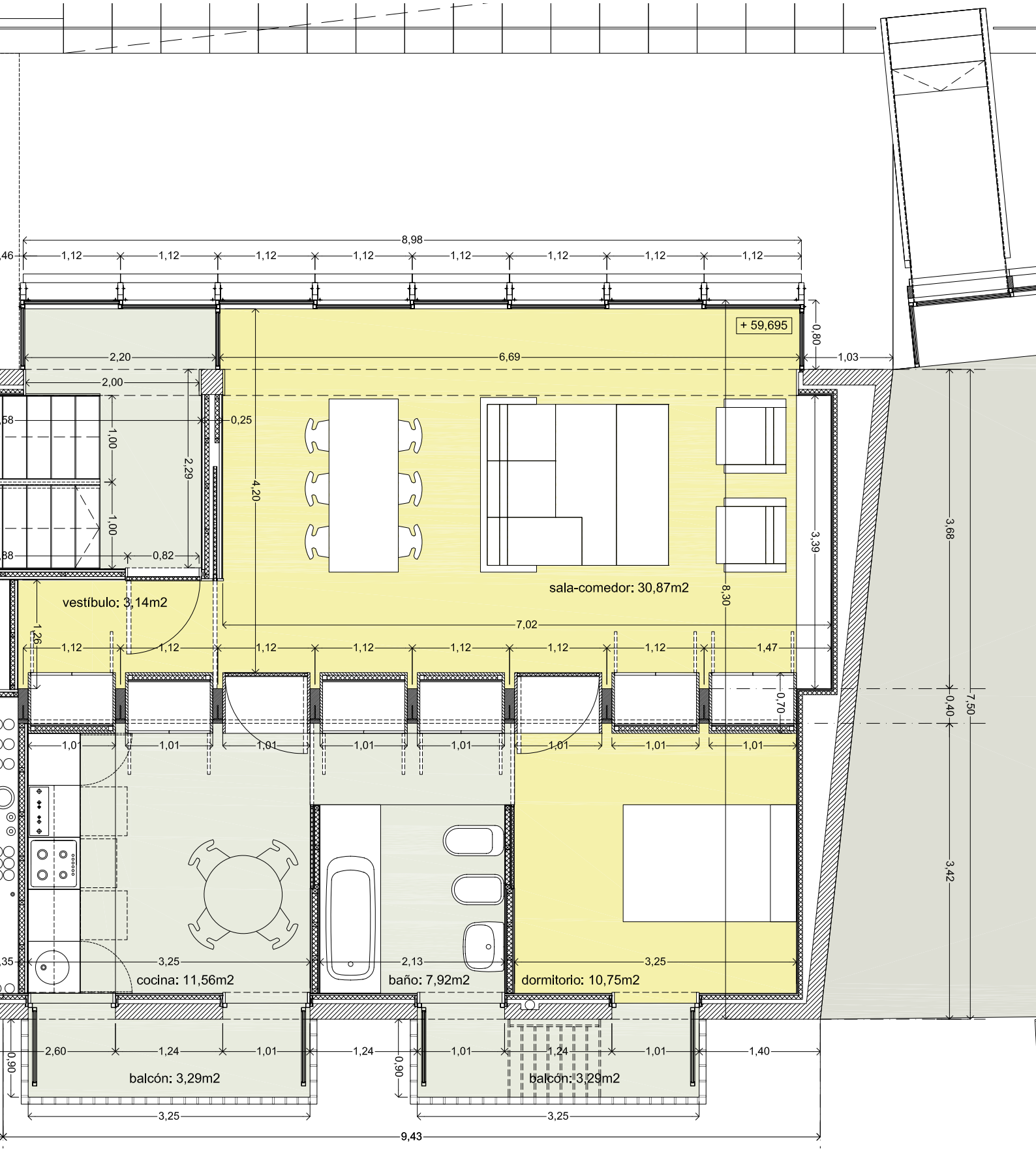

Subida O Castelo 7_Planta Segunda